

AUTUMN DRIVE

66' WIDE R.O.W.

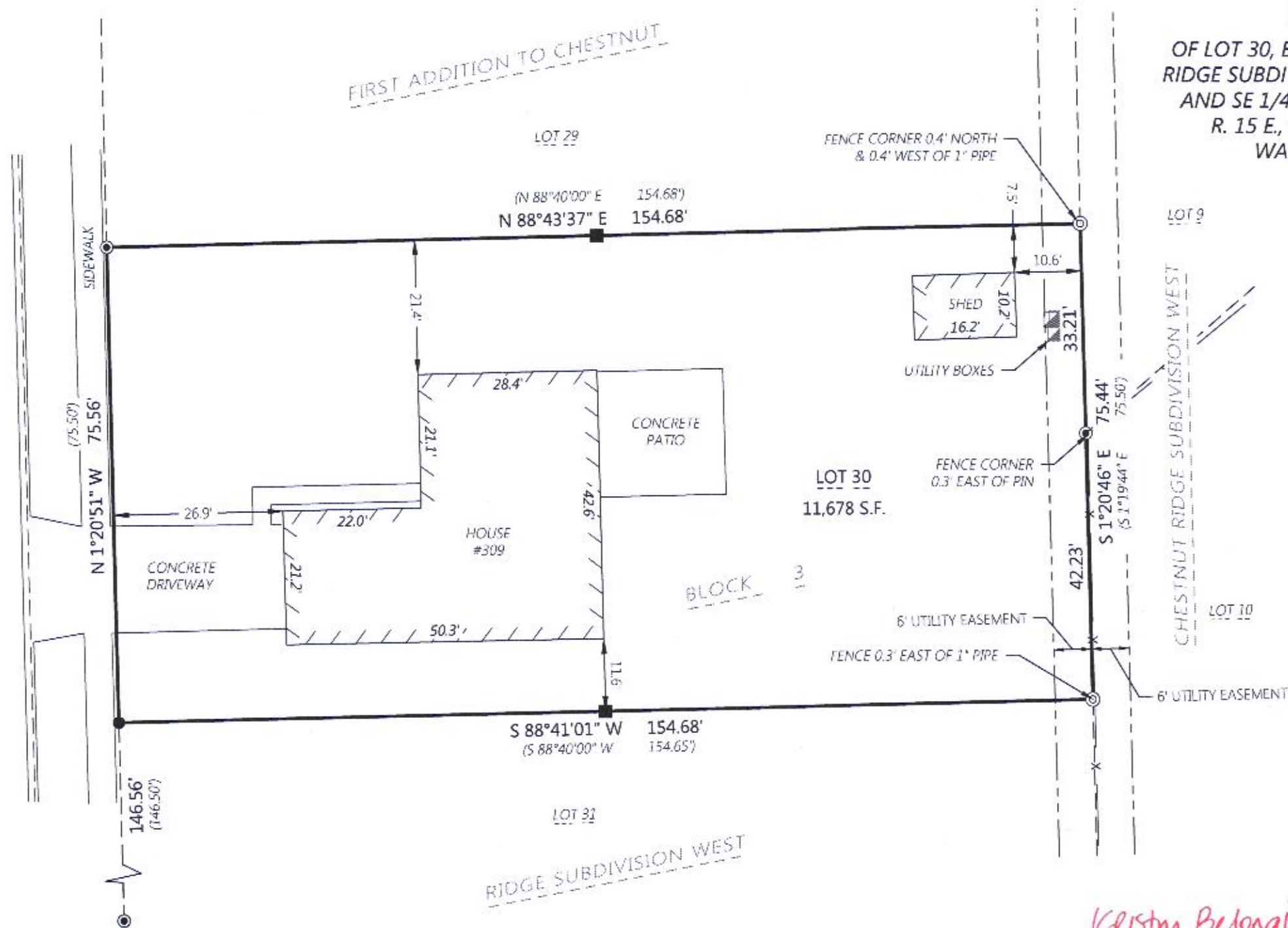

# PLAT OF SURVEY

OF LOT 30, BLOCK 3, FIRST ADDITION TO CHESTNUT RIDGE SUBDIVISION WEST, BEING PART OF THE NE 1/4 AND SE 1/4 OF THE SW 1/4 OF SECTION 13, T. 2 N., R. 15 E., OF THE 4TH P.M., CITY OF DELAVAN, WALWORTH COUNTY, WISCONSIN.



Scale: 1" = 20'

BEARINGS BASED ON THE EAST LINE OF AUTUMN DRIVE RECORDED AS BEARING N 1°20'51" W



## MONUMENT KEY

- Iron Rebar Set 3/4" x 24" (1.5 Lbs./Ft.)
- ⊙ 3/4" Iron Rebar Found
- ⊙ Iron Pipe Found
- Set Lath
- (XXX.XX) Record Information



*Kristin Belongia*

Kristin J. Belongia, P.L.S.  
Wisconsin Professional Land Surveyor S-2943

State of Wisconsin } ss  
County of Rock

I hereby certify that I have supervised the survey of the property described above and to the best of my knowledge and belief, the plat drawn hereon complies with Chapter A-E 7 of the State of Wisconsin Administrative Code, Minimum Standards for Property Surveys and correctly represents said survey and its location.

Given under my hand and seal this 16th day of May, 2019 at Beloit, Wisconsin.  
Last day of field work May 1st, 2019

If the surveyor's signature is not red in color, the plan is a copy that should be assumed to contain unauthorized alterations. The certification contained on this document shall not apply to any copies.



**Batterman**  
engineers surveyors planners  
2857 Barabells Drive  
Beloit, Wisconsin 53511  
608.365.4464  
www.batterman.com

## PLAT OF SURVEY

FOR THE EXCLUSIVE USE OF:  
FRANCISCA REYNA  
PO BOX 941  
DELAVAN, WI 53115

ORDER NO: 33296

BOOK: SEE FILE  
FIELD CREW: DGM  
DRAWN BY: KJB

XCRW 1 - 28 002 - 2678